

Unstoppable God

Outline:
Intro, V1, V2, Ch, V3, V4, Ch(2x), Instr, Br(4x), Ch(2x), End

Words and Music by
Chris Brown, Steven Furtick
and Wade Joye

♩ = 144

INTRO

B

C#m7

A

B

C#m7

VERSE

4

A

B

C#m7

A

1. Heav - en thun - dered _____
2. Free - dom con - quered, _____

7

B

C#m7

A

B

C#m7

A

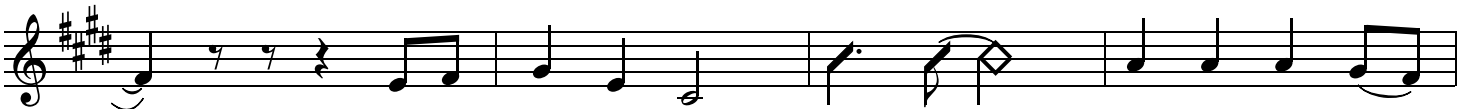

— and the world was born. Life be - gins and —
— all our chains un - done. Sin de - feat - ed, —

11

B

C#m7

A

B

C#m7

A

ends in the dust You — form. — Faith com - mand - ed _____
Je - sus has o - ver - come. — Mer - cy tri - umphed _____

15

B

C#m7

A

B

C#m7

A

— and the moun - tains moved. Fear is los - ing —
— when the third day dawned. Dark - ness was de -

19 **CHORUS**
 B C#m7 A E
 ground to our hope in ___ You. ___ Un - stop - pa - ble God,
 -nied when the stone was ___ gone. -

23 F#m7 C#m7 A E
 ___ let Your glo - ry go on and on. ___ Im - pos - si - ble things .

27 **CHORUS**
 F#m7 C#m7 A E
 ___ in Your name, they shall be done. ___ Un - stop - pa - ble God, .

31 F#m7 C#m7 A E
 ___ let Your glo - ry go on and on. ___ Im - pos - si - ble things .

35 **INSTR.**
 F#m7 C#m7 A E E/G#
 ___ in Your name, they shall be done. ___

40 A B C#m7 E A
 ___ in Your name, they shall be done. ___

BRIDGE
 46 E E/G# A B
 Noth - ing shall be im - pos - si - ble. Your king - dom reigns, un - stop - pa - ble.

50 C#m7 E A

We'll shout Your praise for - ev - er-more. Je - sus, our God, un - stop - pa - ble.

BRIDGE

54 E E/G# A B

Noth - ing shall be im - pos - si - ble. Your king - dom reigns, un - stop - pa - ble.

58 C#m7 E A

We'll shout Your praise for - ev - er-more. Je - sus, our God, un - stop - pa - ble.

INTERLUDE

62 E E/G# A B

God, un-stop - pa - ble. Oh! Oh,

CHORUS

67 C#m7 E A E

oh, Oh. Un - stop - pa - ble God, .

72 F#m7 C#m7 A E

let Your glo - ry go on and on. Im - pos - si - ble things .

76 F#m7 C#m7 A C#m7

in Your name, they shall be done. shall be done.

ENDING

80

A

E

F#m7

C#m7

Oh, _____ oh. _____

84

A

E

F#m7

C#m7
